

SOUTH ELEVATION
1 : 200

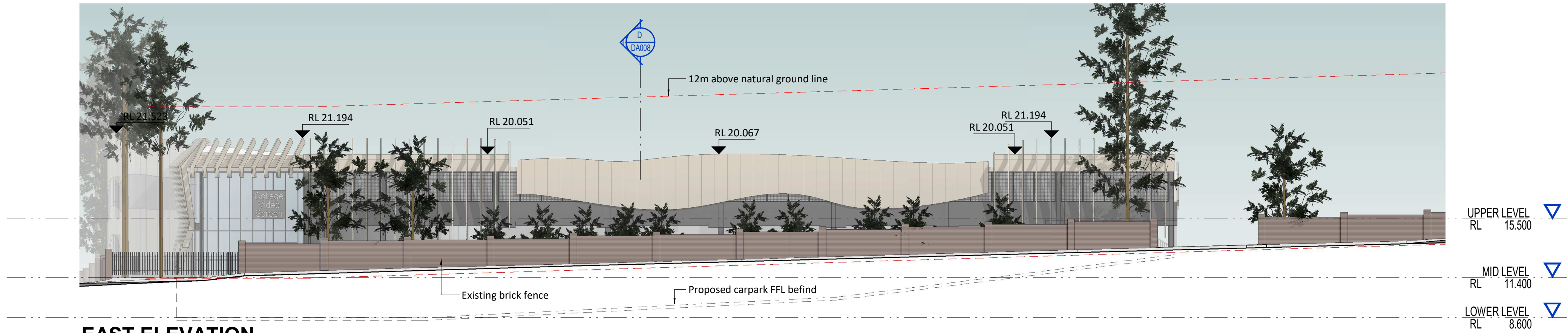

EAST ELEVATION
1 : 200

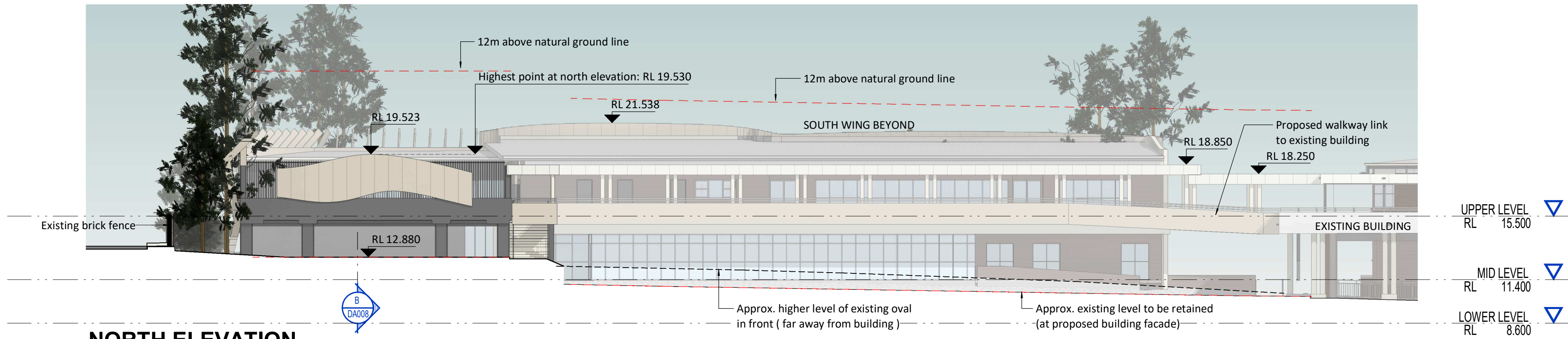

NORTH ELEVATION
1 : 200

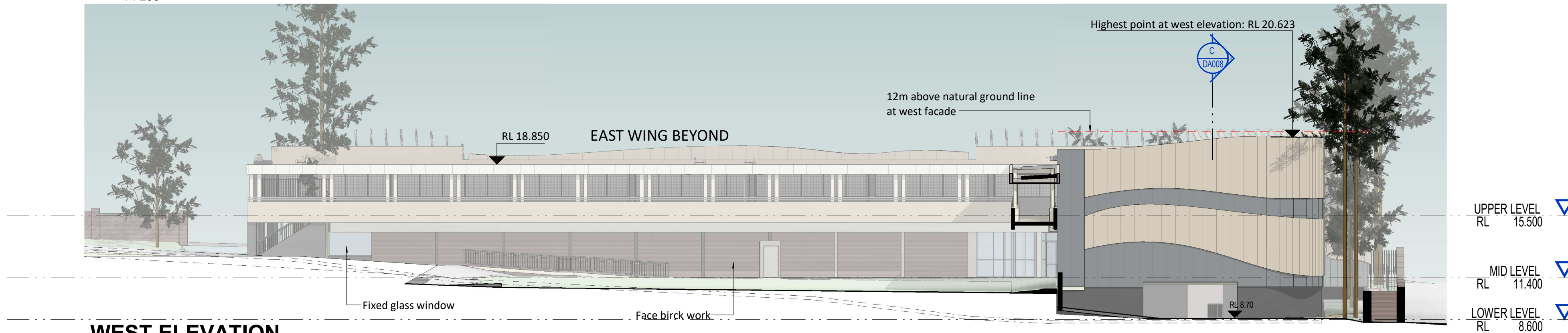

WEST ELEVATION
1 : 200

Architect

ALLEANZA
ARCHITECTURE

NOMINATED ARCHITECT : CHARLES GLANVILLE NSW REGISTRATION No. 3130

© COPYRIGHT 2017 20/05/2020 2:36:05 PM C:\Users\mhua\Documents\19129_GLA Carpark Pool_Option 7.01_myuan.hua.rvt

Client

ROSEBANK COLLEGE

Project

ROSEBANK COLLEGE EXTENSION

Address

**1A HARRIS ROAD, FIVE DOCK,
NSW 2046**

Issue

A

Purpose of issue

DA Submission

Date

18.05.2020

Auth

PG

Drawn:

MLH

Checked:

PG

Verified:

CG

Sheet Size:

A1 SHEET

Scale:

1 : 200

Sheet

MLH

PG

CG

A1 SHEET

1 : 200

Project No.

19129

DA SUBMISSION

ELEVATIONS

Sheet No.

DA009

Rev. No.

A